

ELEVATION

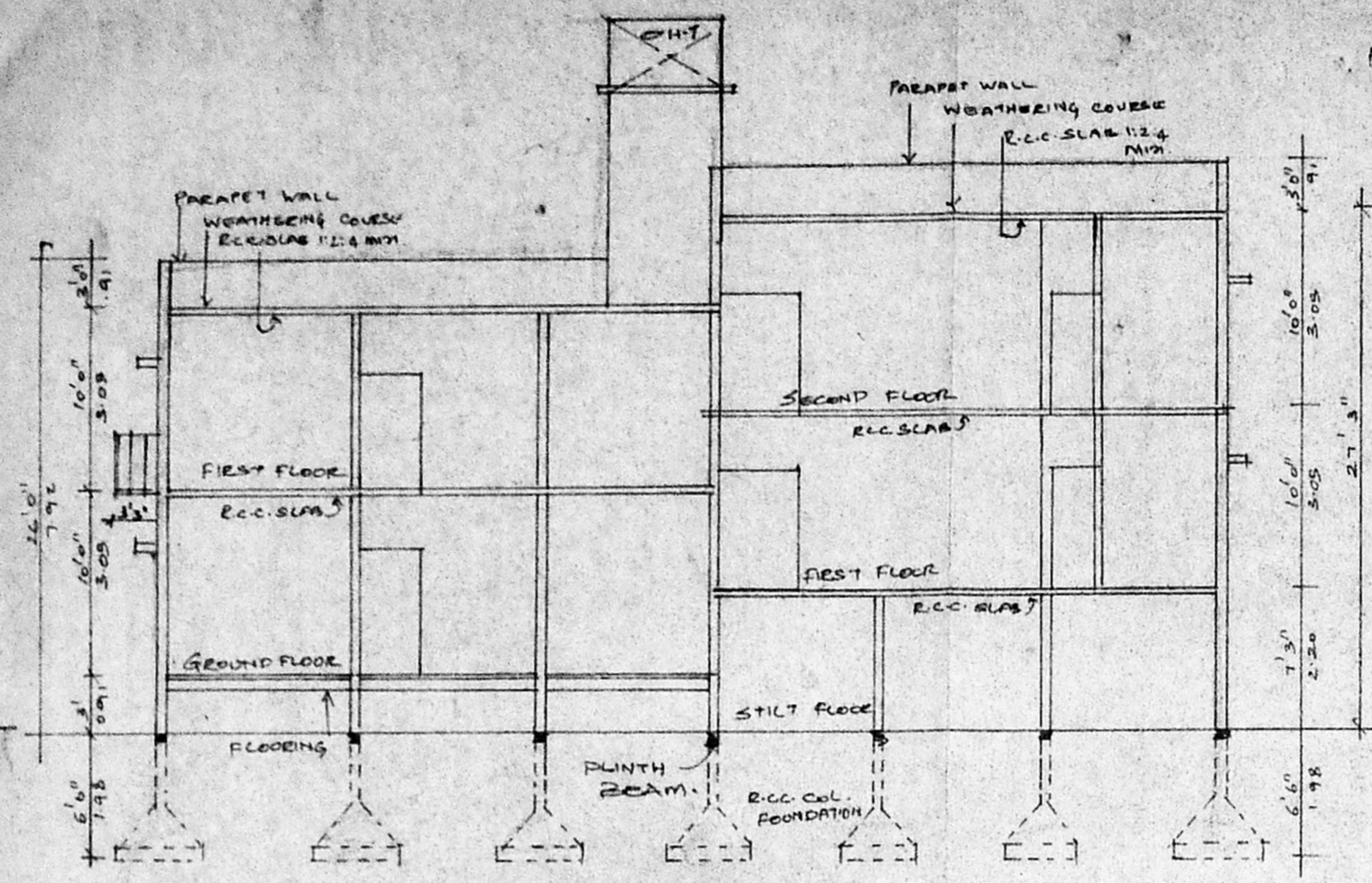

SECTION AA

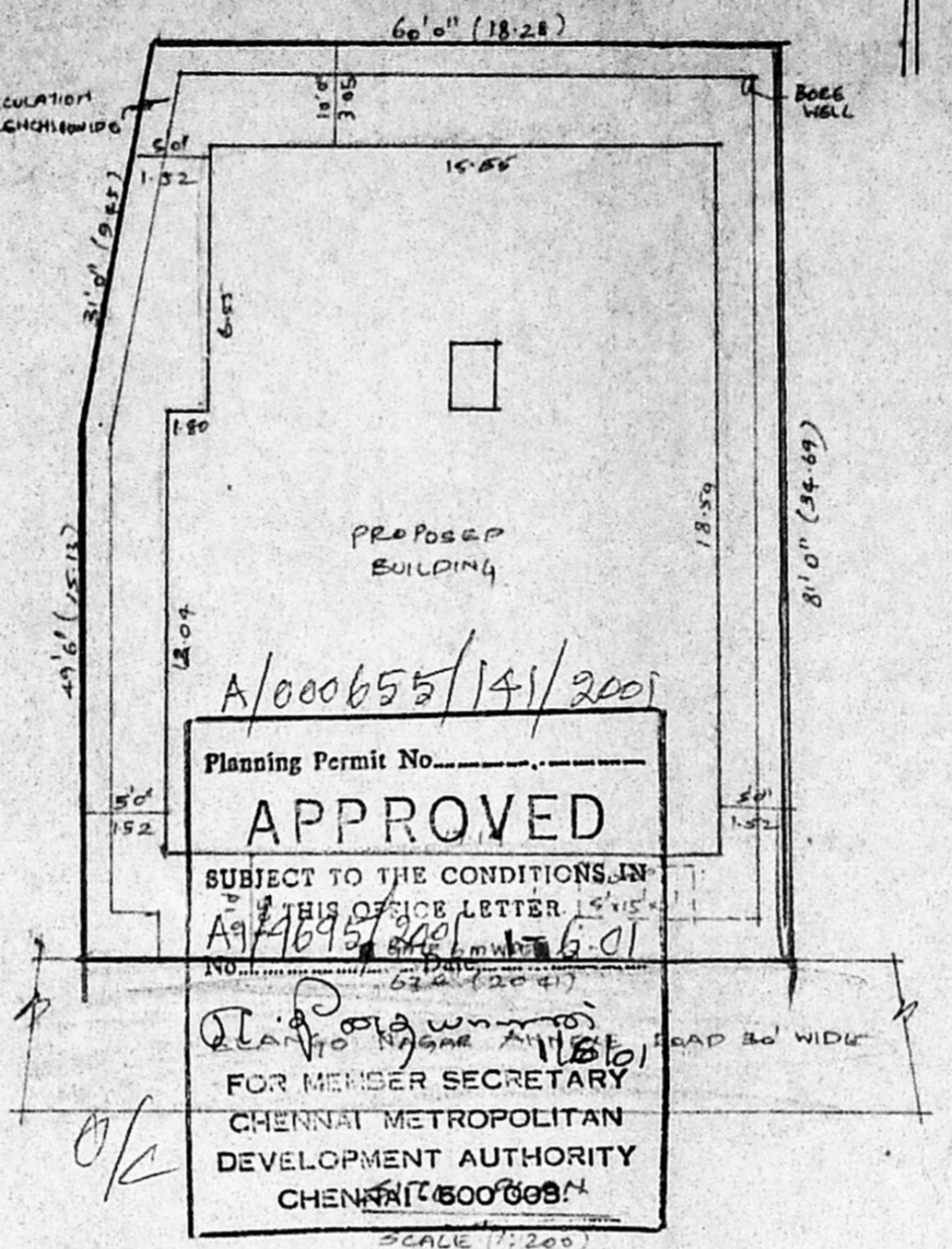

Planning Permit No. A/000655/14/2001
APPROVED
 SUBJECT TO THE CONDITIONS IN THIS OFFICE LETTER
 NO. A/169/2001 DATED 15.01.2001
 IN FAVOR OF M. S. SIVANANDAN
 PLANNING PERMIT FOR MEMBER SECRETARY
 CHENNAI METROPOLITAN
 DEVELOPMENT AUTHORITY
 CHENNAI 600009

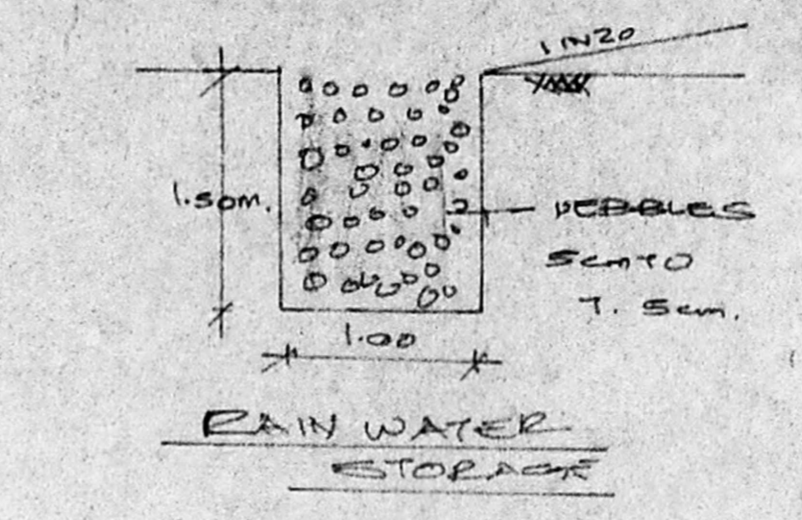

RAIN WATER STORAGE

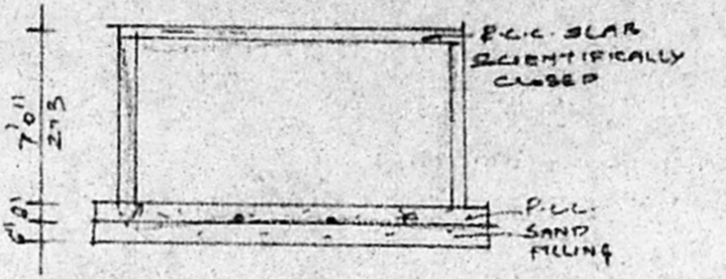

PLAN & SECTION OF SUMP

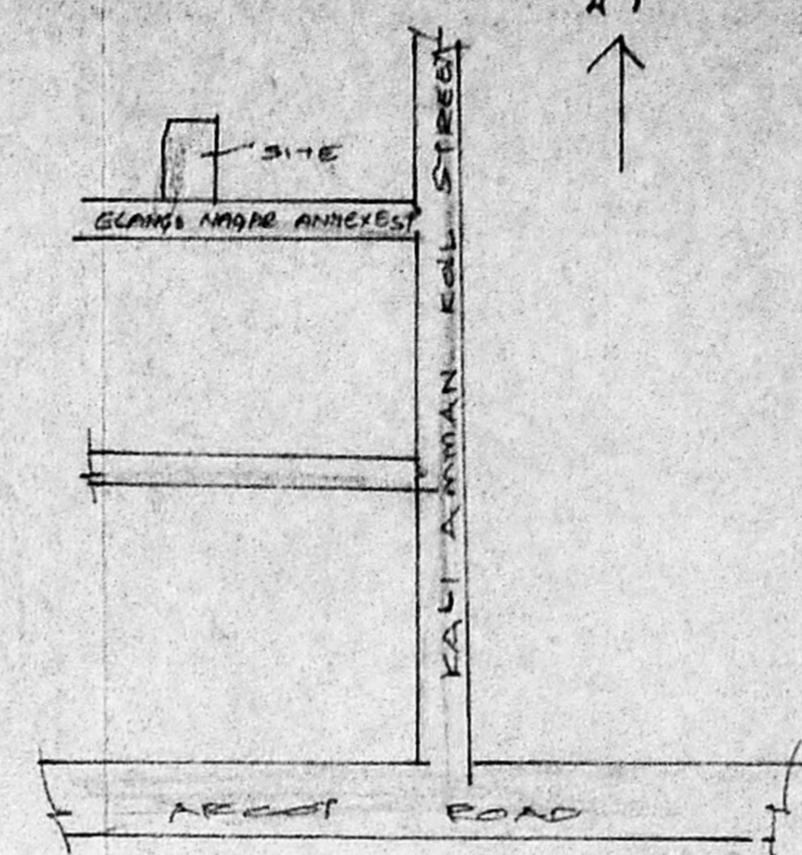

KEY PLAN (1/15)

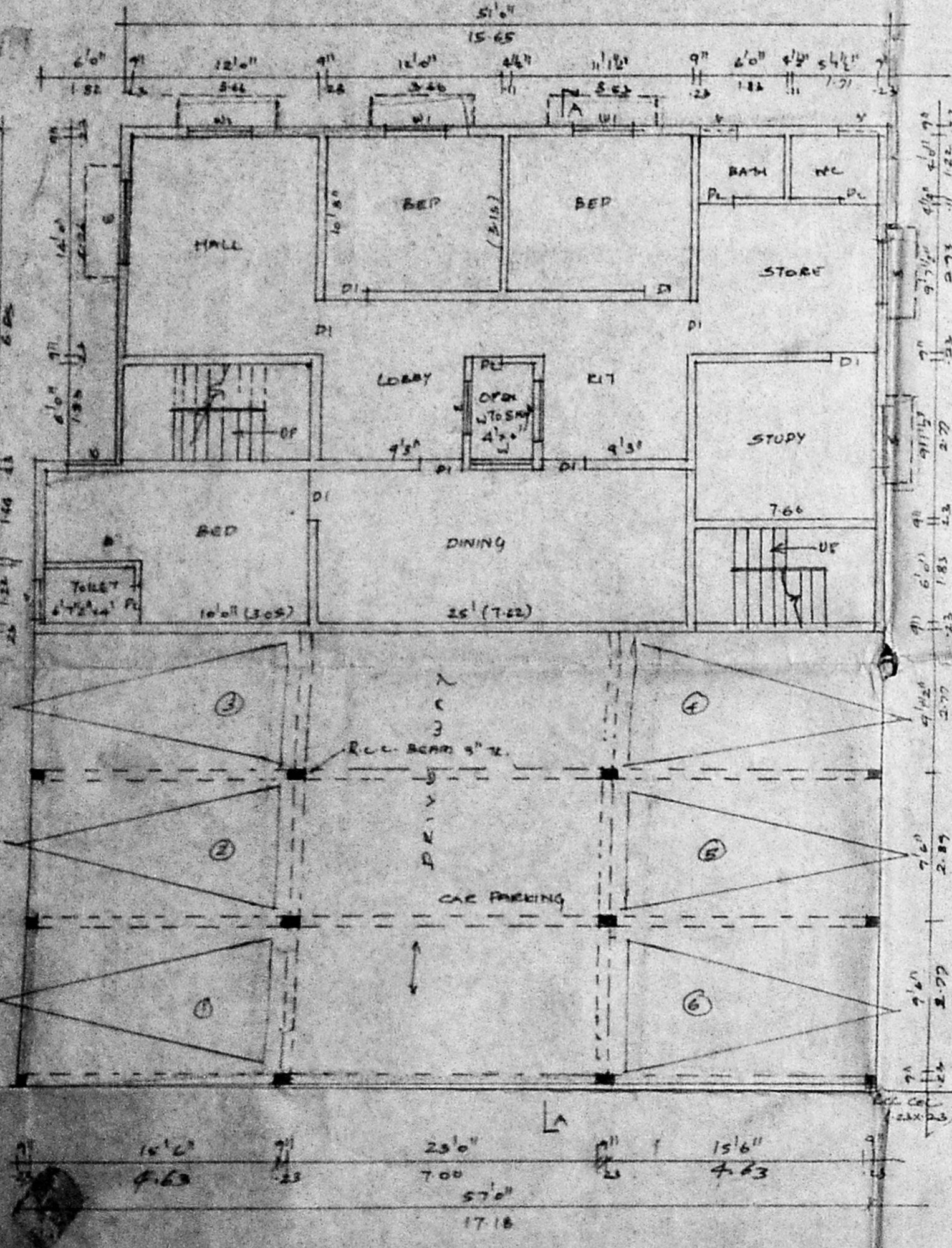

PART STILT & PART GROUND FLOOR PLAN

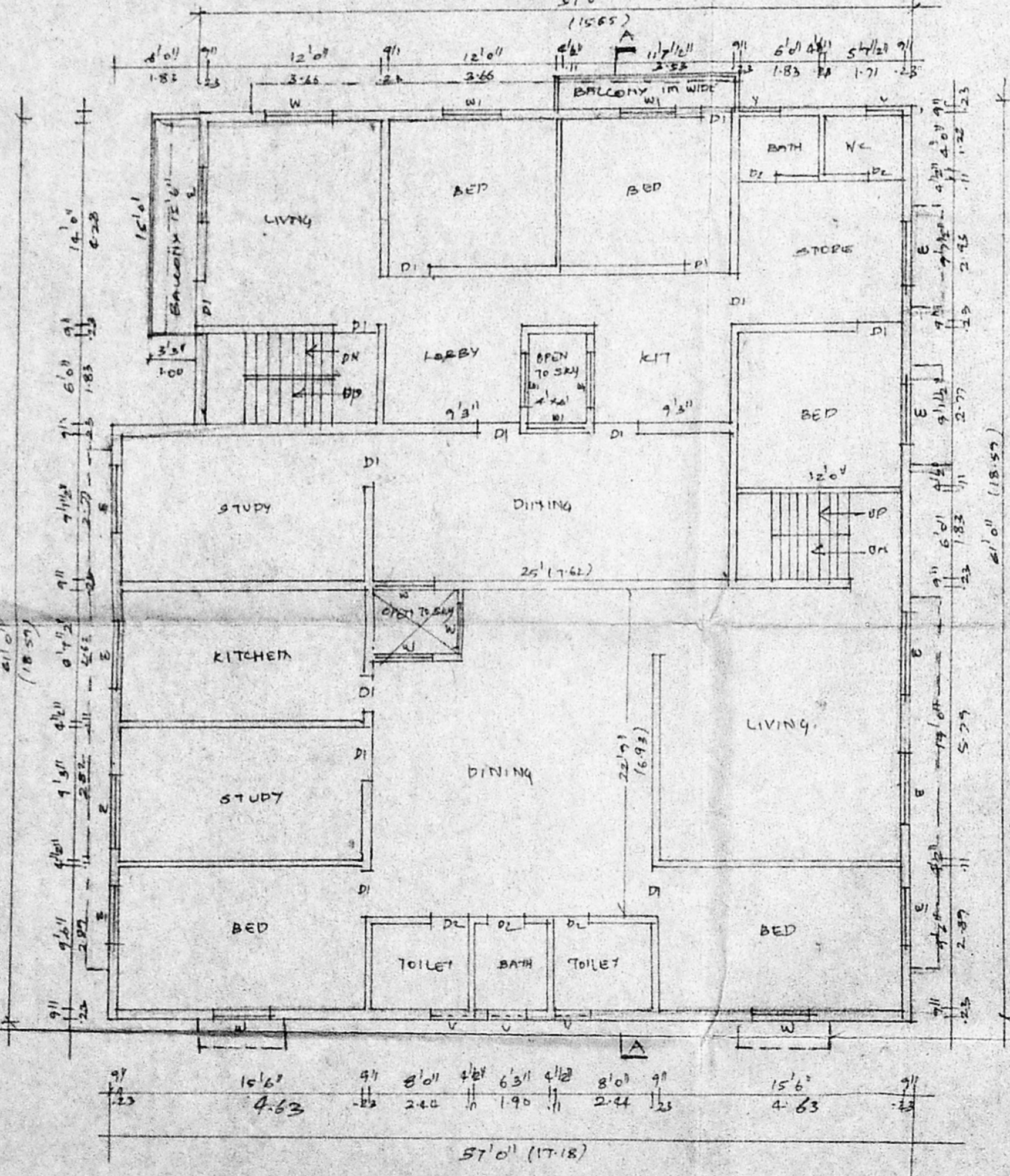

FIRST FLOOR PLAN

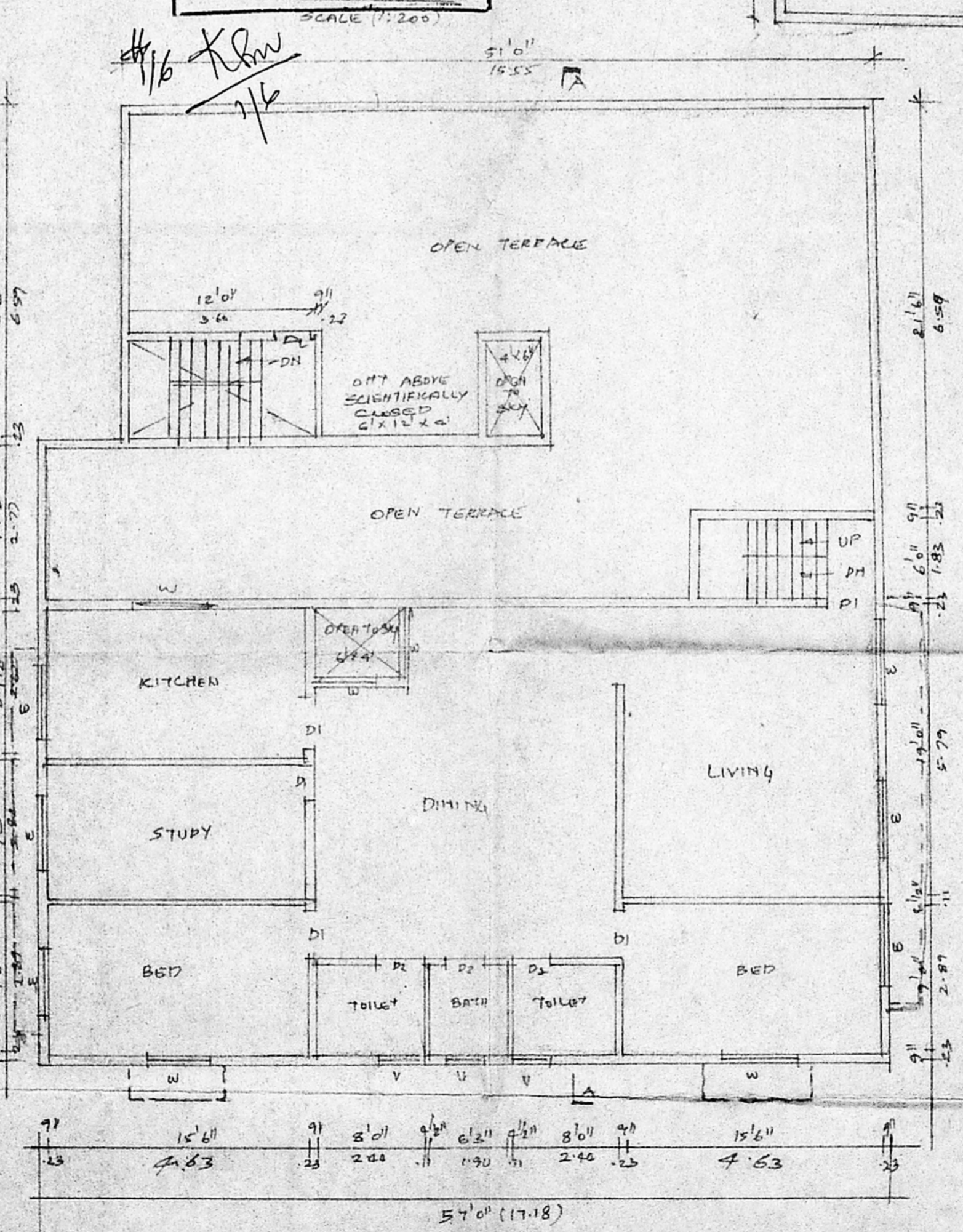

SECOND FLOOR PLAN

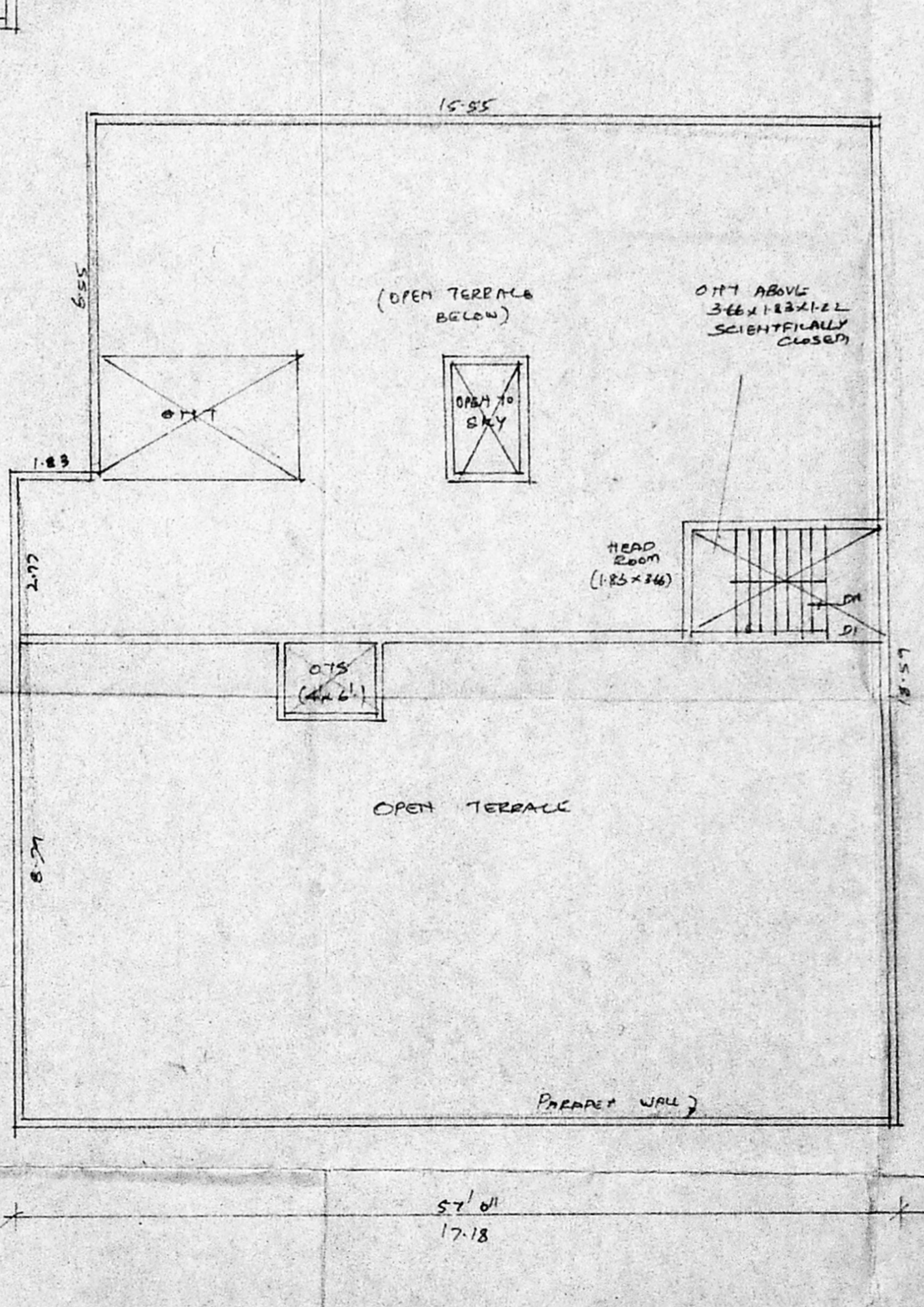

TERRACE FLOOR PLAN

JOINERY DETAILS		COLOUR / INPAK	
P1 POOR	9/12.00	(P) PROPOSED WORK (E) EXISTING ST. (O) PLOT OUT LINE	SCALE 1:100
P2 POOR	76 x 2.00		
W WINDOW	1.52 x 1.77		
W1 WINDOW	1.22 x 1.37		
V VENTILATOR	0.75 x 0.61		
AREA STATEMENT		sq.ft	sq.m.
PLOT EXTENT		5302	492.75
STILT FLOOR		2252	209.20
GROUND FLOOR		1477	139.31
FIRST FLOOR		3396	315.69
SECOND FLOOR		1786	166.03
TOTAL		6679	620.53

COVERAGE 64.6% F.S.I = 1.25
 PLAN SHOWING THE PROPOSED RESIDENTIAL BUILDING AT PLOT No. 1A DOOR NO. 8, S. NO. 17, GLANGO NAGAR ANNEXE ST, GLANGO NAGAR 100, VIRUJAMBANKATH VILLAGE, CHENNAI-93 SAIDAPET TL, CHINQUEPET DT.

SUB-DIVISION APPROVED BY CHENNAI CORPN YIDE PANE 05/ 29/2001 DATE

OWNER
 S. ADHYAMAN
 LICENSED SURVEYOR
 CLASS-1
 CORPORATION OF CHENNAI
 112/31, Thiruvalluvar Nagar, Thiruvalluvar Nagar, Chennai-600 072
 LICENSED SURVEYOR